STAR comics
THE FEROCIOUS FIRST ISSUE OF
THE INHUMANOIDS
75¢
U.K. 40p
CAN. 95¢
1
JAN
MARVEL
FEATURING: THE BEAST-BUSTING EARTH CORPS!
STAR!
THE NEW WORLD IN THE MARVEL UNIVERSE!

©1986 GENERAL FOODS CORPORATION

THE FLINTSTONES ©1986 HANNA-BARBERA PRODUCTIONS INC. TRADEMARK OF SCREEN GEMS.

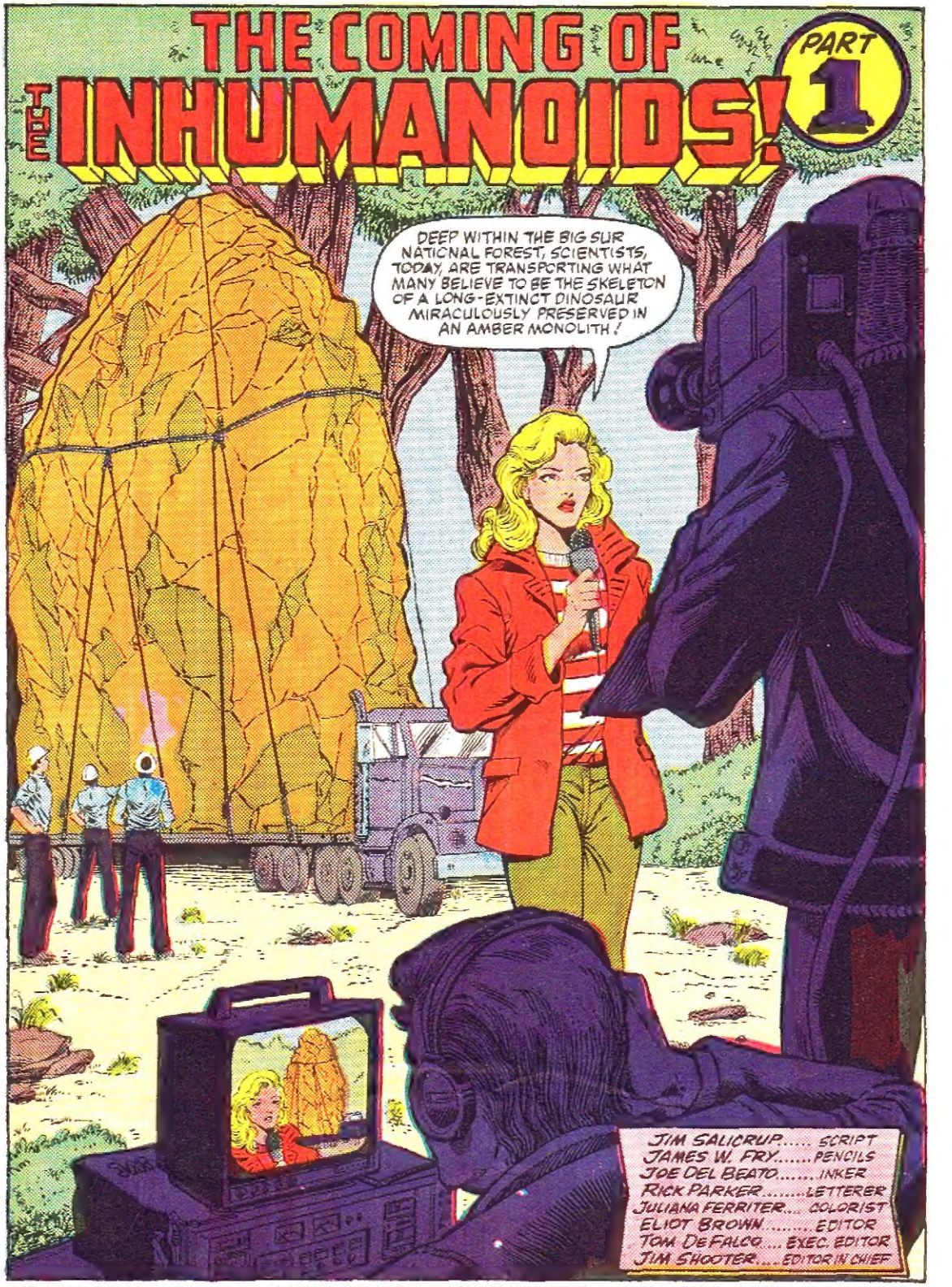

THE INHUMANOIDS™ Vol. 1, No. 1, January, 1987. Published by MARVEL COMICS GROUP James E. Galton, President. Stan Lee, Publisher. Michael Hobson, Group Vice-President. Milton Schiffman, Vice-President, Production. OFFICE OF PUBLICATION: 387 PARK AVENUE SOUTH, NEW YORK, N.Y. 10016. **Application to mail at second class postage rates is pending at New York, N.Y. and at additional mailing offices. Second class postage is paid at New York, N.Y. and additional mailing offices.** Published bi-monthly. Copyright © 1986 by HASBRO, INC. All rights reserved. Price 75c per copy in the U.S. and 95c in Canada. All advertising and editorial material copyright © 1986 by Marvel Comics Group, a division of Cadence Industries Corporation. All rights reserved. Printed in the U.S.A. No similarity between any of the names, characters, persons, and or institutions in this magazine with those of any living or dead person or institution is intended, and any such similarity which may exist is purely coincidental. This periodical may not be sold except by authorized dealers and is sold subject to the conditions that it shall not be sold or distributed with any part of its cover or markings removed, nor in a mutilated condition. THE INHUMANOIDS (including all prominent characters featured in this issue), and the distinctive likenesses thereof, are trademarks of HASBRO, INC. **POSTMASTER: SEND ALL ADDRESS CHANGES TO INHUMANOIDS, 387 PARK AVENUE SOUTH, NEW YORK, N.Y. 10016.**

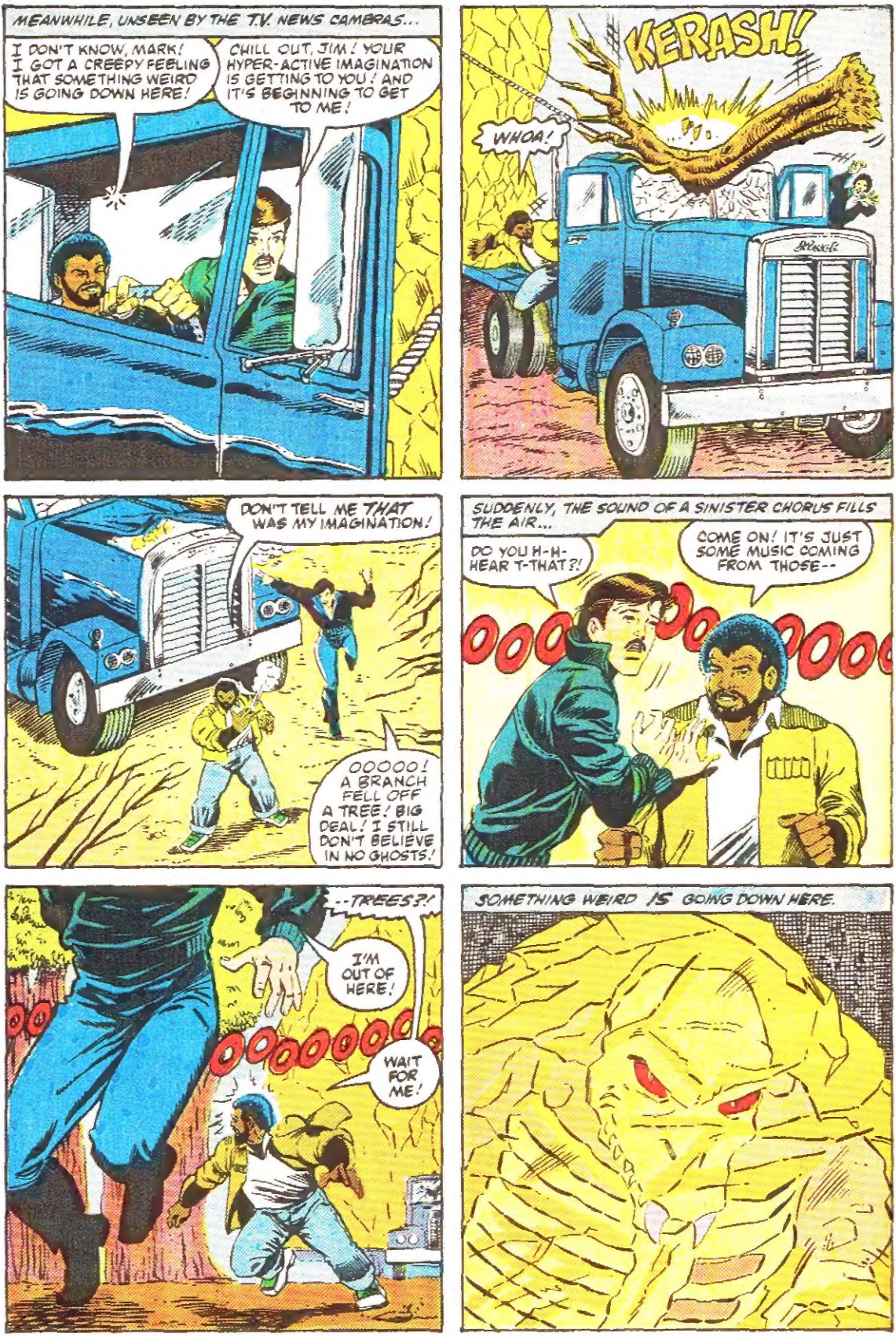
MEANWHILE, UNSEEN BY THE T.V. NEWS CAMERAS...
I DON'T KNOW, MARK! I GOT A CREEPY FEELING THAT SOMETHING WEIRD IS GOING DOWN HERE!
CHILL OUT, JIM! YOUR HYPER-ACTIVE IMAGINATION IS GETTING TO YOU! AND IT'S BEGINNING TO GET TO ME!
KERASH!
WHOA!
DON'T TELL ME THAT WAS MY IMAGINATION!
OOOOO! A BRANCH FELL OFF A TREE! BIG DEAL! I STILL DON'T BELIEVE IN NO GHOSTS!
SUDDENLY, THE SOUND OF A SINISTER CHORUS FILLS THE AIR...
DO YOU H-H-HEAR T-THAT?!
COME ON! IT'S JUST SOME MUSIC COMING FROM THOSE--
--TREES?!
I'M OUT OF HERE!
WAIT FOR ME!
SOMETHING WEIRD IS GOING DOWN HERE.

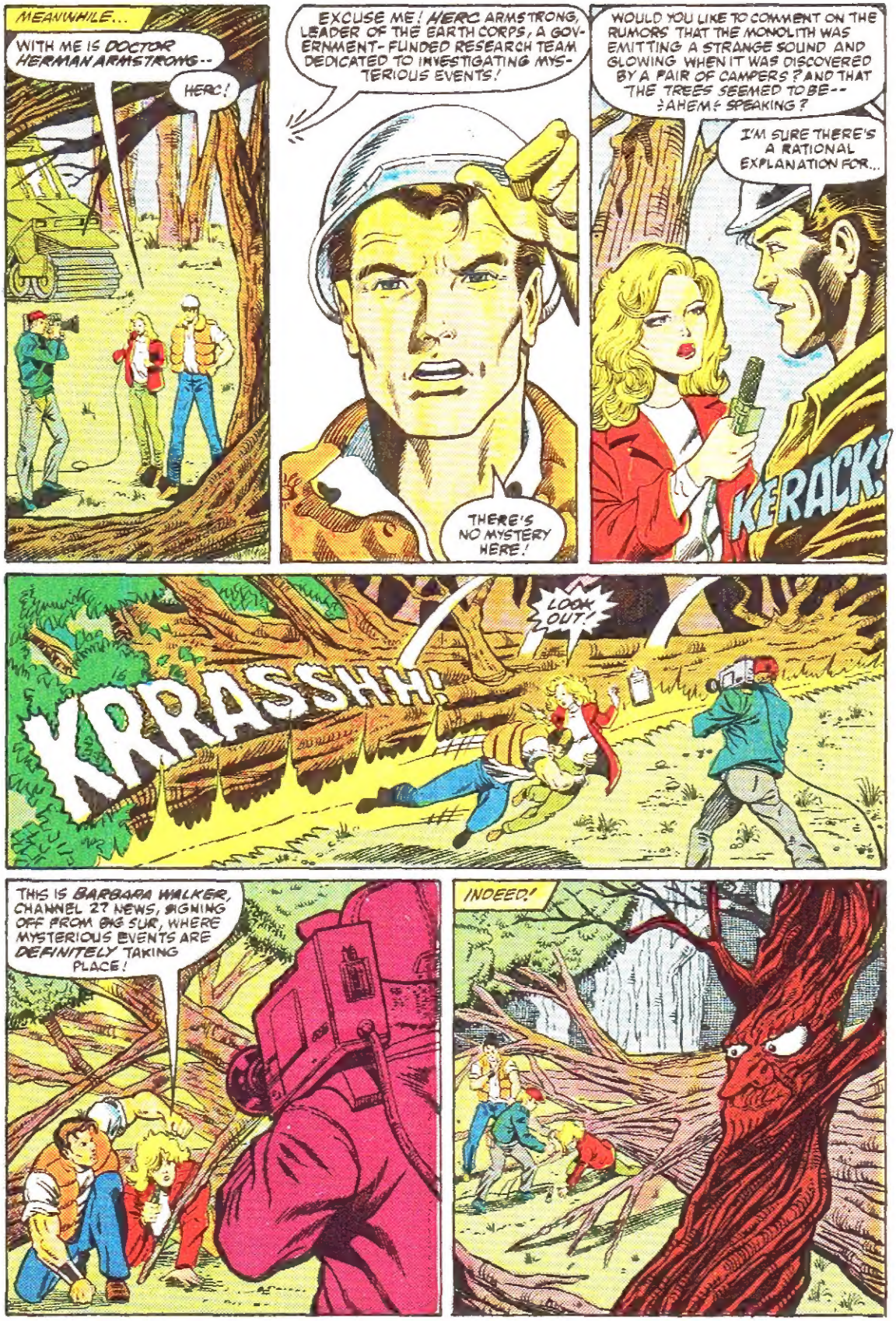
MEANWHILE...
WITH ME IS DOCTOR HERMAN ARMSTRONG--
HERC!
EXCUSE ME! HERC ARMSTRONG, LEADER OF THE EARTH CORPS, A GOVERNMENT-FUNDED RESEARCH TEAM DEDICATED TO INVESTIGATING MYSTERIOUS EVENTS!
THERE'S NO MYSTERY HERE!
WOULD YOU LIKE TO COMMENT ON THE RUMORS THAT THE MONOLITH WAS EMITTING A STRANGE SOUND AND GLOWING WHEN IT WAS DISCOVERED BY A PAIR OF CAMPERS? AND THAT THE TREES SEEMED TO BE-- AHEM- SPEAKING?
I'M SURE THERE'S A RATIONAL EXPLANATION FOR...
KERACK!
KRRASSHH!
LOOK OUT!
THIS IS BARBARA WALKER, CHANNEL 27 NEWS, SIGNING OFF FROM BIG SUR, WHERE MYSTERIOUS EVENTS ARE DEFINITELY TAKING PLACE!
INDEED!

DAYS LATER AND MANY MILES AWAY...
WE'RE DOWN A MILE, MR. SHORE!
TAKE THE DRILL DOWN TWO MILES!
BUT THERE'S NOTHING DOWN THAT FAR!
YES... THERE IS!
TAKE IT DOWN TWO MILES!
WHATEVER YOU SAY!
WHIRRRRRRRRR
CLUNK!
HEY! IT FELT LIKE I JUST PUNCHED THROUGH A WALL OR SOMETHING!
S-SHUT IT OFF!
NO!

BRACH'S

GUM DINGER® ADVENTURES

GUMBY® and POKEY™

Gumby's and Pokey's search begins for the mystical Gum Dinger Land.

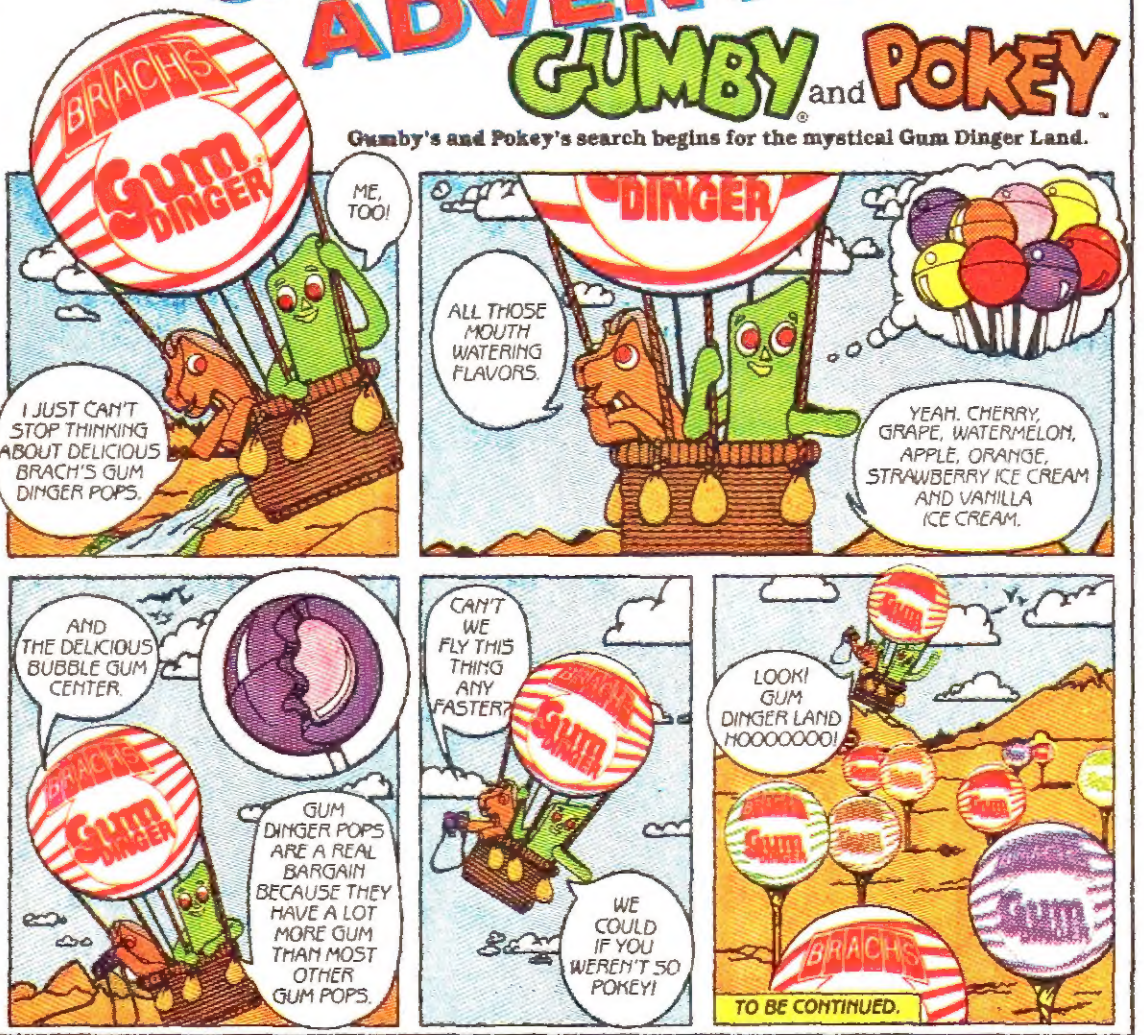

MORE GUM, MORE FUN WITH GUM DINGER POPS AND GUMBY AND POKEY FUN KITS.

EXCLUSIVE OFFER

GUMBY® and POKEY™ FUN KIT

- Six full color stickers
- Gumby Gram memo pad
- 3 full color Gumby book marks
- Gumby pen

ALL THIS FOR ONLY $1.00! Postage and handling included.

Send your check or money order payable to "GUMBY & POKEY FUN KIT" to:
GUMBY & POKEY FUN KIT OFFER
Box 3993
Schaumburg, IL 60194

YES! Send me___Gumby and Pokey Fun Kit(s)
I have enclosed a check or money order in the amount of_____. (Canadian residents add 25¢.)

Name _____

Address _____

City _____ State _____ ZIP _____

Addresses without ZIP codes cannot be honored. Allow 6-8 weeks for delivery.

OFFER EXPIRES April 30, 1987.

BRACH'S

Nobody treats America like Brach's.®

BCH-0427-131

©1986 Art Clokey

WHAT'S HAPPENING?! THE DRILL IS OUT OF CONTROL!
ZIZZAT-POW!
RRUMMBBLE!
I'VE HAD ENOUGH! I QUIT!
RRUMMBBLE
KRUNCH!
THE ENTIRE RIG DISAPPEARS BELOW THE SURFACE--AS IF SWALLOWED WHOLE BY THE EARTH!
SOMETHING'S COMING OUT OF THERE!
SLOWLY, THE SMOKE BEGINS TO CLEAR...
IT'S ALIVE!

Win or lose, Lazer Tag is always fun. But why lose? Start practicing now!

Get the Lazer Tag game kit with an infrared beam shooting StarLyte,™ a StarSensor™ with an LED read-out that scores up to six hits, and a StarBelt.™ (StarHelmet™ and StarVest™ available separately.)

Batteries not included. *Look for the Lazer Tag Academy™ Saturday morning on NBC.* ©1986 Worlds of Wonder, Inc.

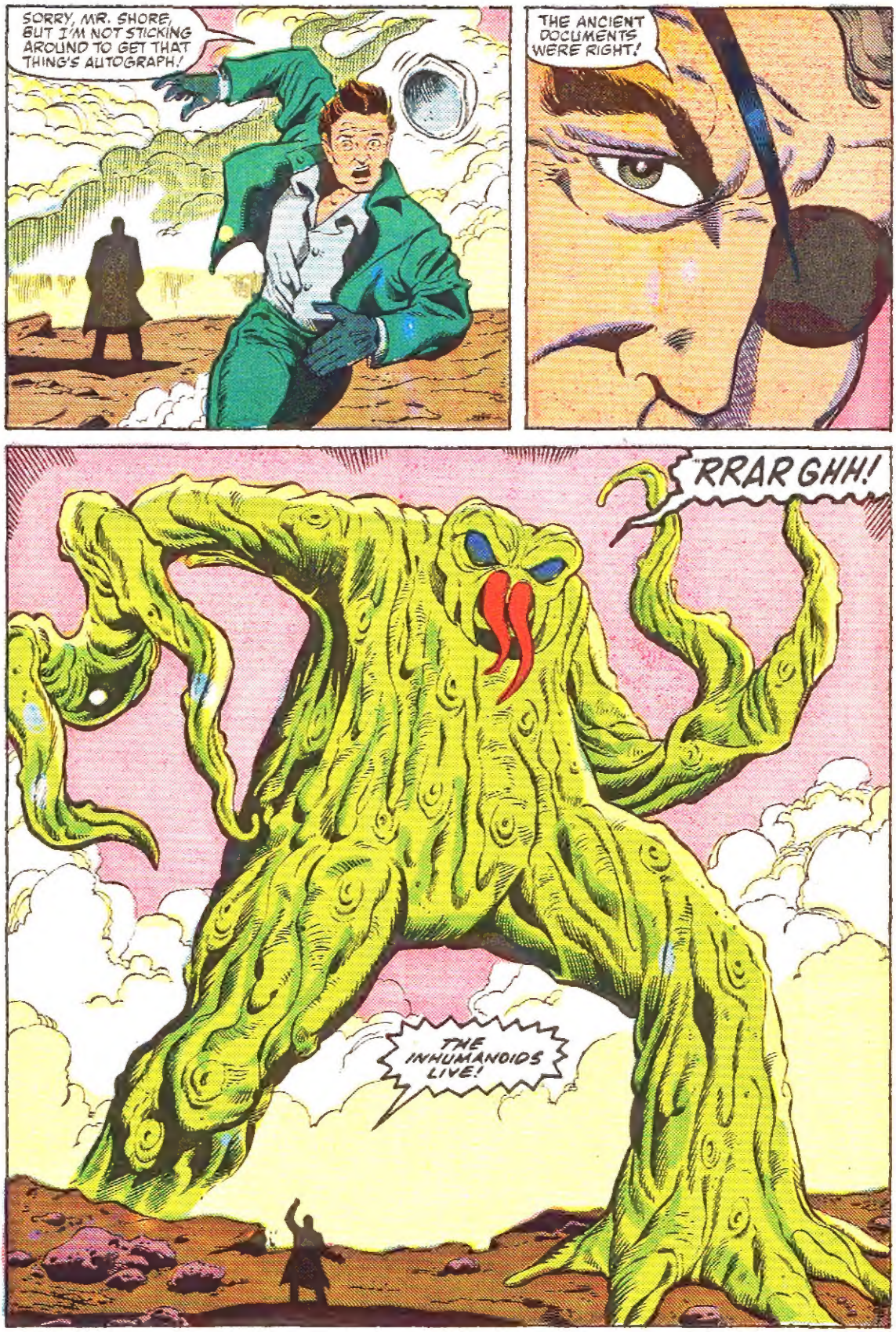
SORRY, MR. SHORE, BUT I'M NOT STICKING AROUND TO GET THAT THING'S AUTOGRAPH!
THE ANCIENT DOCUMENTS WERE RIGHT!
RRARGHH!
THE INHUMANOIDS LIVE!

MUCH LATER IN SAN FRANCISCO
AND LET ME INTRODUCE A WOMAN WHO NEEDS NO INTRODUCTION...

...A WOMAN WHO'S CONTRIBUTIONS TO OUR BEAUTIFUL CITY ARE TOO NUMEROUS TO MENTION...

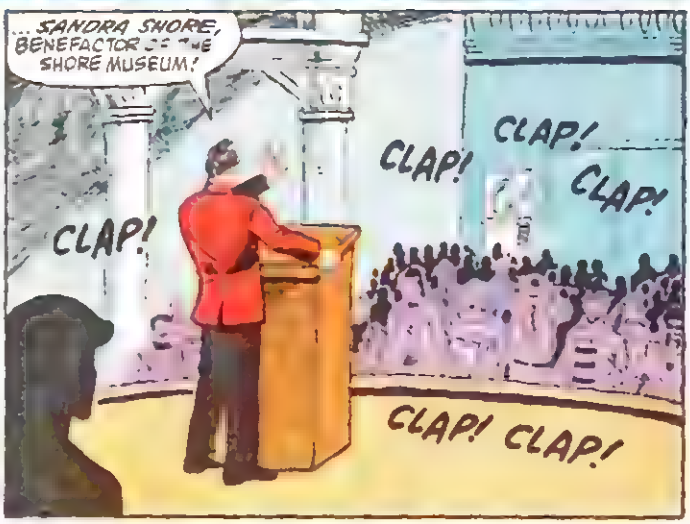
...SANDRA SHORE, BENEFACTOR OF THE SHORE MUSEUM!
CLAP!
CLAP!
CLAP!
CLAP!
CLAP! CLAP!

THANK YOU! BEFORE I LEAVE I'D LIKE TO INTRODUCE THE BRAVE MEMBERS OF EARTH CORPS WHO WILL BE STUDYING THIS STRANGE PHENOMENON RECENTLY DISCOVERED IN THE BIG SUR NATIONAL FOREST.

FIRST, HERO ARMSTRONG LEADER OF THE EARTH CORPS

NEXT, DOCTOR DEREK BRIGHT, DESIGNER OF EARTH CORPS ADVANCED TECHNOLOGY!

THE AMAZING SPIDER-MAN® IN THE

FREE THE CAP'N MYSTERY

FLASH! A FINAL EDITION OF THE DAILY BUGLE BEARS BAD BREAK-FAST NEWS...

DAILY BUGLE

CAP'N CRUNCH CAPTURED BY SOGMASTER!

FATE OF CRUNCH POWER UNCERTAIN

SOGGIES MAY RULE!

WHILE SOMEWHERE IN SOGLAND...

YUK! NO SOLID EVIDENCE HERE... BUT I SUSPECT THE CAP'N'S NEARBY.

MEANWHILE, ON A HILLSLOP...

YIKES!

IT'S SPIDER-MAN, SOGMASTER!

HE, HE, HE... HE WON'T BE BUGGING US FOR LONG!

OH NO! WILL SPIDEY FREE THE CAP'N BEFORE IT'S TOO LATE??? HE MIGHT... AND YOU CAN HELP HIM DURING THE "FREE THE CAP'N" SWEEPSTAKES! BOXES OF CAP'N CRUNCH CEREAL HAVE EXCITING GAMES, CLUES AND SECRET PHONE NUMBERS TO TELL YOU HOW. IF YOU DO FREE THE CAP'N, YOU COULD BE ONE OF THE 10,000 WINNERS TO SHARE $1,000,000.

HE, HE, HE... MY GIANT FLY SPLOTTER WILL FINISH THAT PEST!

HMM... MY SPIDER-SENSE TELLS ME I BETTER FIND CAP'N CRUNCH AND SPIN ON OUTTA HERE FAST... OR BREAKFAST'LL BE DOOMED... AND I'LL BE SOGGED!

No purchase necessary. For full rules and free rescue kit, write to FREE THE CAP'N RESCUE KIT, P.O. Box 3079, Syosset, New York 11775. Sweepstakes expires February 14, 1987

TM & © 1986 Marvel Comics Group. All rights reserved.

NEXT IS EDDIE AUGUTTER, KNOWN AS AUGER, WORLD-RENOWNED ARCHEOLOGIST AND THE MAN RESPONSIBLE FOR CONSTRUCTING EARTH CORPS' SPECIALIZED SUITS AND VEHICLES!
WHADDAYA THINK SHE'S DOING AFTER THE PARTY?
SHE WOULDN'T BE SEEN WITH YOU, MUTTON-HEAD! SHE'S OBVIOUSLY A WOMAN OF REFINEMENT!
AHEM!
AND FINALLY, JONATHAN M. SLATTERY, BETTER KNOWN AS LIQUIDATOR, MASTER OF CHEMISTRY, SPELUNKING AND SUNDRY 'ARCANE' SCIENCES!
NOW, WITHOUT FURTHER ADO, LET US UNVEIL THE MOST INCREDIBLE FIND OF THE CENTURY!
THE CROWD GASPS AS THE CURTAINS RISE!
FINALLY, THE AUDIENCE BURSTS INTO THUNDEROUS APPLAUSE AS THE CREATURE IS REVEALED! BUT, SUDDENLY...
SCREEEEE!!
WHAT WAS THAT?!

I TOLD YOU THERE WAS WEIRD ENERGY AROUND THAT THING!
SUDDENLY, THE WHOLE ROOM BEGINS TO SHAKE...
EARTHQUAKE!
LET'S GET OUT OF HERE! NOW!
I NEVER SHOULD'VE LEFT NEW JERSY!
WITHIN SECONDS THERE IS NOTHING EXCEPT CHAOS!
OUT OF MY WAY! I'M GETTING OUT ANY WAY I CAN! ONE SIDE!
THIS IS THE WILDEST 'HAPPENING' EVER!
YOU'RE INSANE! THIS IS REAL, NOT PART OF THE SHOW!
THE 'QUAKE' SEEMS TO SUBSIDE, REPLACED WITH THE SOUND OF IMPOSSIBLY HEAVY FOOTSTEPS...
THIS AIN'T NO EARTHQUAKE!
THUMP! THUMP!
AAIIIEEE!!

SOON, AFTER THE EARTH CORPS HAS EVACUATED THE MUSEUM...
THAT'S IT! EVERYONE'S OUT!
LOOK! COMING OVER THE BRIDGE!
RRARGHH!
THUMP!
IT'S TRASHING THE BRIDGE!
YEAH, AND I BET IT'S NOT EVEN PAYING THE TOLL!
THUMP! THUMP!
IT'S COMING FOR THAT THING!
AAIIIEEE!!
IT'S WELCOME TO IT!
THUMP! THUMP!
EARTH CORPS-- SUIT UP!
THUMP! THUMP!

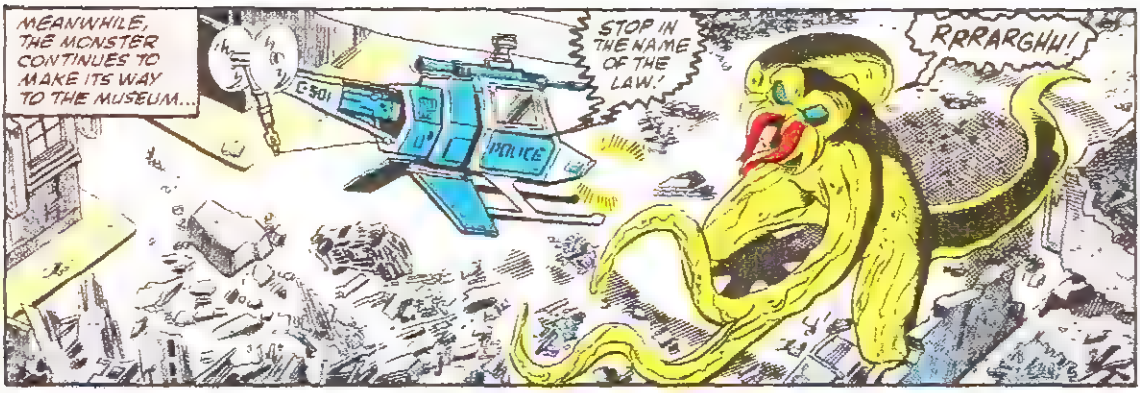
MEANWHILE, THE MONSTER CONTINUES TO MAKE ITS WAY TO THE MUSEUM...
POLICE
STOP IN THE NAME OF THE LAW!
RRRARGHH!

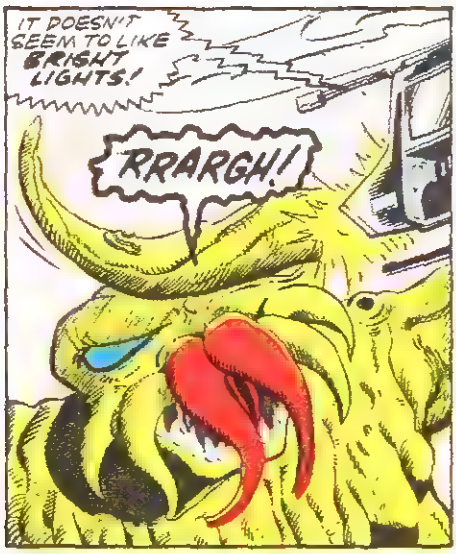
IT DOESN'T SEEM TO LIKE BRIGHT LIGHTS!
RRARGH!

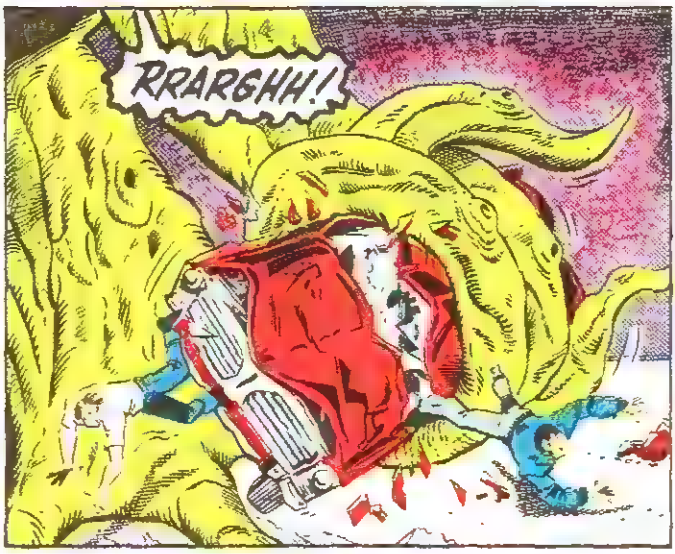
RRARGHH!

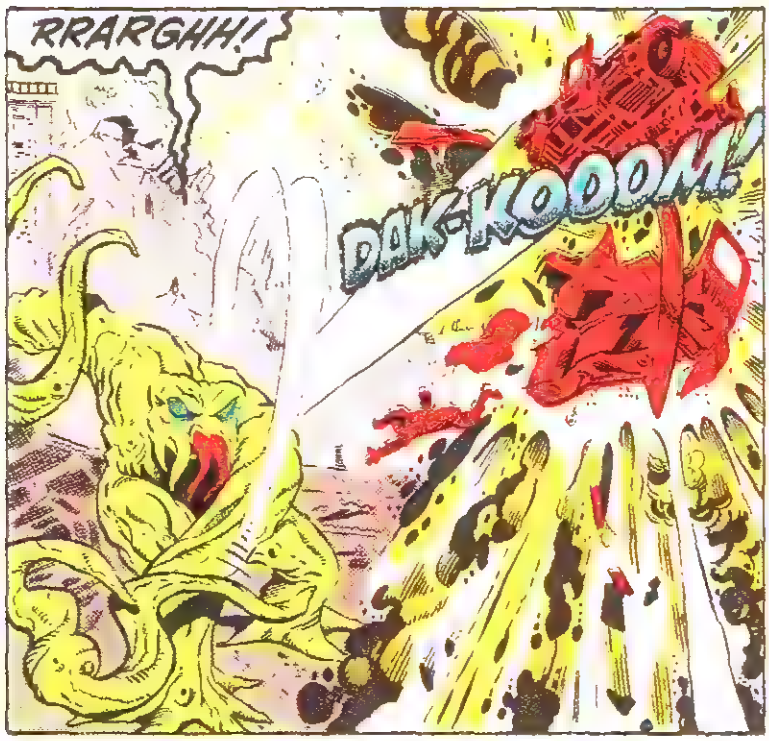
RRARGHH!
DAK-KOOOM!

RRARGHH!
THUMP

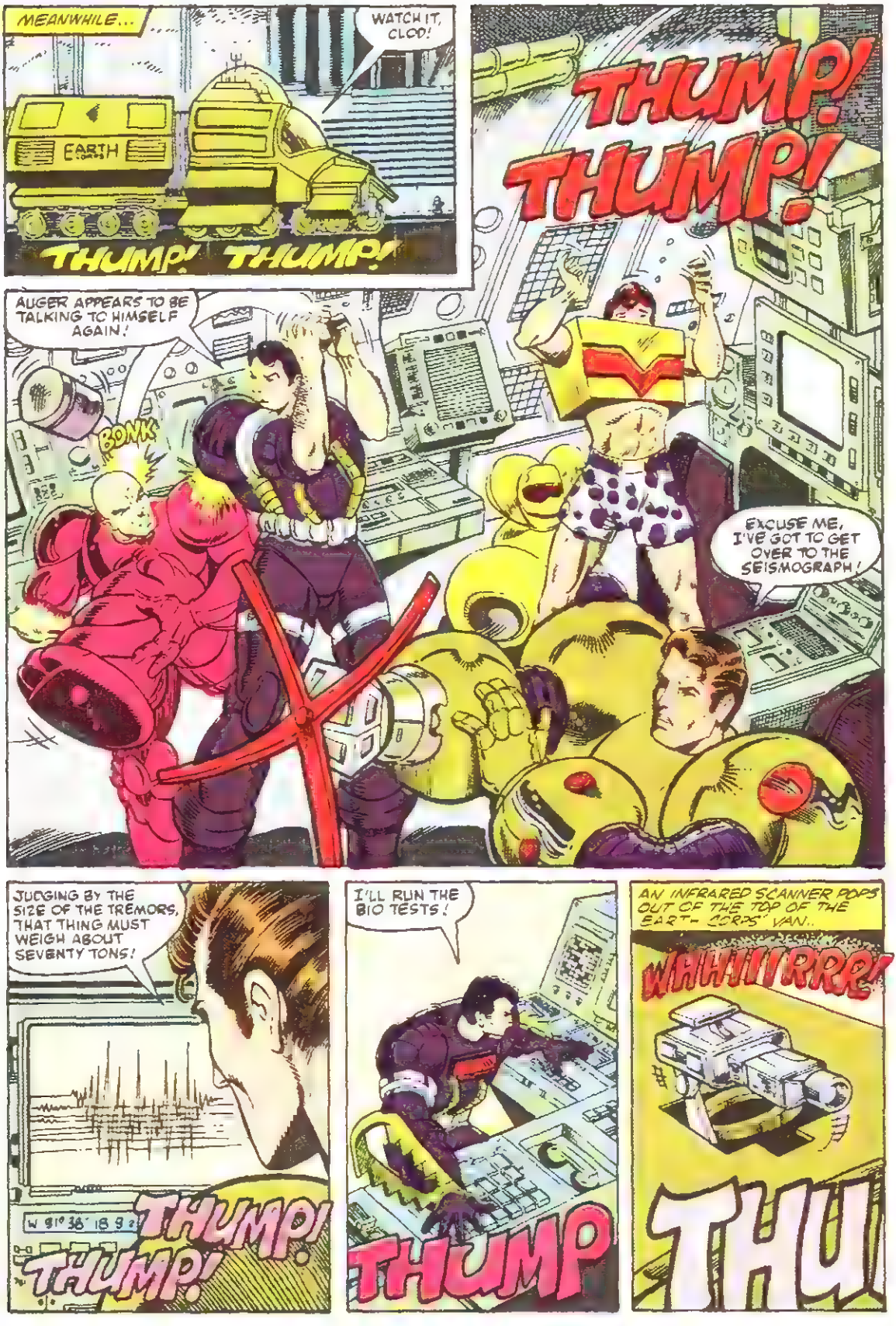
MEANWHILE...
WATCH IT, CLOD!
EARTH CORPS
THUMP! THUMP!
THUMP! THUMP!
AUGER APPEARS TO BE TALKING TO HIMSELF AGAIN!
BONK
EXCUSE ME, I'VE GOT TO GET OVER TO THE SEISMOGRAPH!
JUDGING BY THE SIZE OF THE TREMORS, THAT THING MUST WEIGH ABOUT SEVENTY TONS!
W 91° 38' 18 9 2
THUMP! THUMP!
I'LL RUN THE BIO TESTS!
THUMP
AN INFRARED SCANNER POPS OUT OF THE TOP OF THE EARTH CORPS' VAN..
WHHHIIIRRR!
THU

HIGH ATOP BEAUTIFUL DOWNTOWN BURBANK IN THE NBC VIDEO PENTHOUSE, THE HEAD PROGRAMMING SMURF PRESIDES OVER A TELECONFERENCE STRATEGY MEETING WITH THE STARS OF THE SATURDAY MORNING LINEUP.

KISSYFUR, YOU'VE ALREADY HAD THREE BIG PRIMETIME SPECIALS, SO WE FIGURE YOU'LL BE A GREAT OPENING ACT.

BUT I DON'T GET UP THAT EARLY.

KISSYFUR

BESIDES, HE'S A BEAR AND WE'RE BEARS. IS THE COUNTRY READY FOR TWO BEAR SHOWS IN A ROW?

I THINK I SAW YOUR SQUIRREL FRIEND RUNNING OUT THE DOOR, CHASING ONE OF THOSE LITTLE BLUE GUYS.

HE'S A CHIPMUNK, YOU DODO!

I'M NOT A DODO, I'M A DOG! NAME'S FOOFUR!

FOOFUR

LOOKS LIKE WE'RE GOING ON SAME TIME AS LAST YEAR, ALVIN... ALVIN? ALVIN!

ALVIN AND THE CHIPMUNKS

MR. SMURF, I HAVE A MR. GARGAMEL ON THE LINE.

I HOPE SO. OTHERWISE, THE SMURFS WOULD HAVE TO GET UP A HALF-HOUR EARLIER.

SMURFS

AND IF THAT HAPPENS I'LL SCREAM TILL I TURN BLUE.

YOU ALREADY ARE.

OH, YEAH.

PUNKY BREWSTER

WELL I'LL BE DOGGONE. WONDER WHAT THEY CALL HIM A FOO' FER?

ONE TO GROW ON™

HEY, DON'T FORGET ONE TO GROW ON FIVE TIMES EACH SATURDAY.

ONE TO GROW ON

1986-1987 NBC Saturday Morning Schedule

Disney's Adventures of the Gummi Bears
Kissyfur
Smurfs
Punky Brewster
Alvin and the Chipmunks®
Foofur
Kidd Video
Plus:
One to Grow On

OK EVERYBODY, THAT'S A WRAP. WE'RE RUNNING OUT OF ROOM. SEE YOU IN SEPTEMBER.

UNTIL THEN, SO LONG FROM BURBANK.

NBC

©NATASHAS

KISSYFUR—©1986 National Broadcasting Company, Inc., ©1981, 1985 Phil Mendez
DISNEY'S ADVENTURES OF THE GUMMI BEARS—©1986 The Walt Disney Company
SMURFS—©1986 Hanna-Barbera Productions, Inc. and Sepp International, S.A. Smurfs®
PUNKY BREWSTER—©1986 National Broadcasting Company, Inc.
ALVIN AND THE CHIPMUNKS—©1986 Ruby-Spears Enterprises, Inc. and Bagdasarian Productions. All rights reserved.
FOOFUR—©1986 Hanna-Barbera Productions, Inc. and Sepp, S.A. KIDD VIDEO—©1985 Saban Productions, Inc

MEANWHILE, NO ONE IS SAFE ON THE STREETS OF SAN FRANCISCO..
RRARGHH!
THUMP!
DOGS
NOT EVEN A RAMPAGING MONSTER...
RRARGH!
IT STEPPED ON A POWER LINE!
SNAP
THUMP!
SAN FRANC SC
RRARGH!!
ZZZATCKH
KROOM
RRARRGH!
THUMP!

ACCORDING TO THE INFRA-RED SCAN, THE MONSTER'S COLD-BLOODED! VERY COLD! MAYBE CRYOGENIC!
THUMP! THUMP!
AND ACCORDING TO THE X-RAY BEAM, IT HAS NO SKELETON! IT'S LIKE--A VINE! I NEED A TISSUE SAMPLE!
THUMP! THUMP!
LEAVE THAT TO ME!
VTT
AUGER--
THUMP! THUMP!
--DON'T!
SLAM!
THUMP! THUMP!
I'M GONNA CHECK OUT THAT THING IN THE AMBER BLOCK!
LIQUIDATOR. WAIT!
THUMP! THUMP!
SLAMM!
I JUST LOVE THE WAY THESE GUYS JUMP EVERY TIME I GIVE AN ORDER!
THUMP THUMP

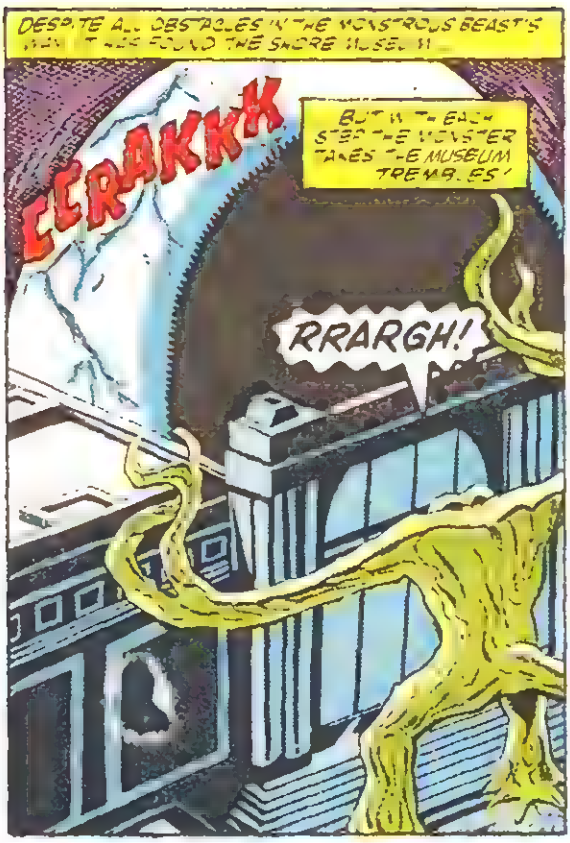
DESPITE ALL OBSTACLES IN THE MONSTROUS BEAST'S PATH IT HAS FOUND THE SHORE MUSEUM
CRAKKK
BUT IN THE END STEP THE MONSTER TAKES THE MUSEUM TREMBLES!
RRARGH!

AAIIIEEE
KKRAK
THUMP! THUMP!

BLAMM BLAMM!
RRARGH!

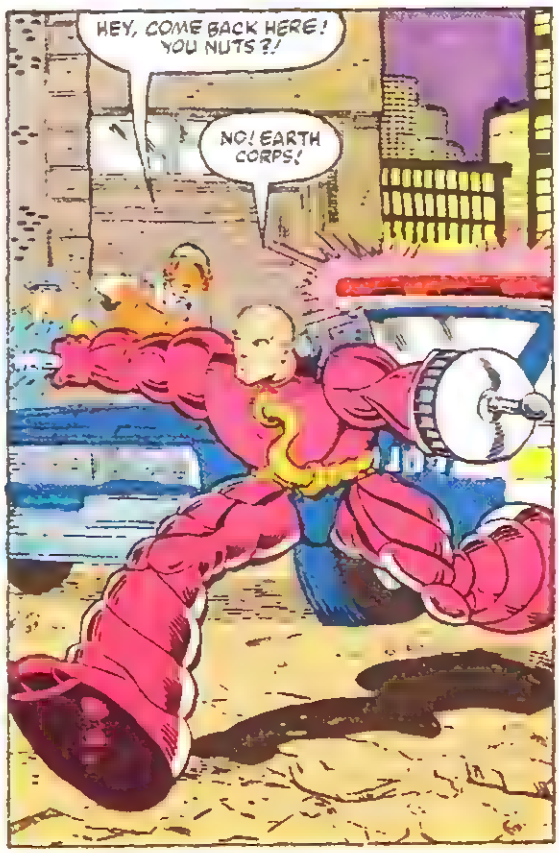
HEY, COME BACK HERE! YOU NUTS?!
NO! EARTH CORPS!

EVERYONE'S BONKED OUT BY NEW CHEWY CHOCOLATE BONKERS!®

A brand new flavor has just dropped in from Bonkers! chewy candy. Chewy Chocolate Bonkers! Rich chocolate outside, dark fudge inside. Delicious Bonkers! comes in strawberry, orange, grape, and watermelon too.

© Nabisco Brands, Inc. 1986

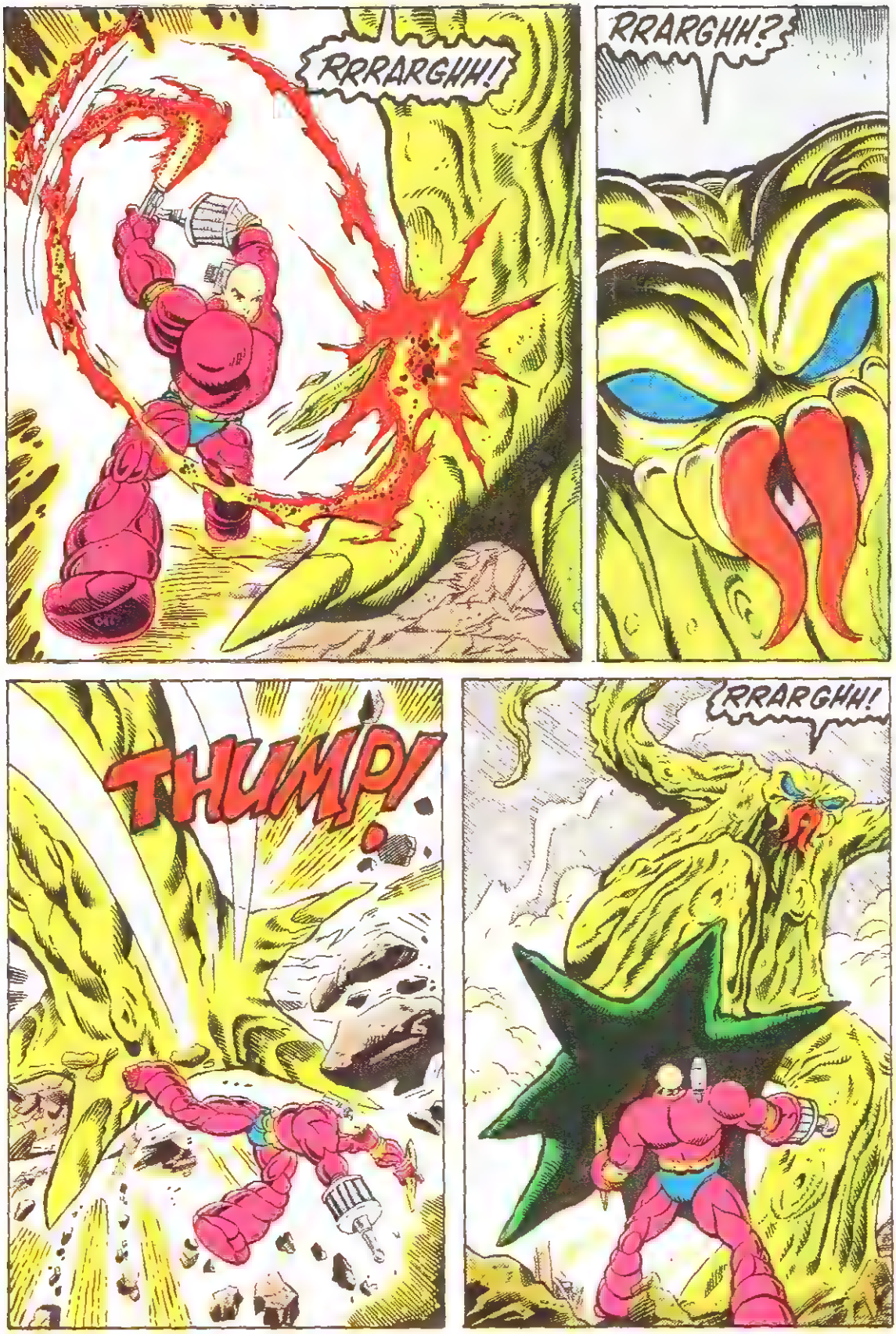
RRRARGHH!
RRARGHH?
THUMP!
RRARGHH!

Newtons Fruit Chewy Mix-Up!

Unscramble the letters on the left and fill in the Fruit Chewy Newtons flavors on the right!

HINT: there are two new flavors!

NEW!

NEW!

NABISCO BRANDS

ANSWERS: FIG, APPLE, CHERRY, BLUEBERRY

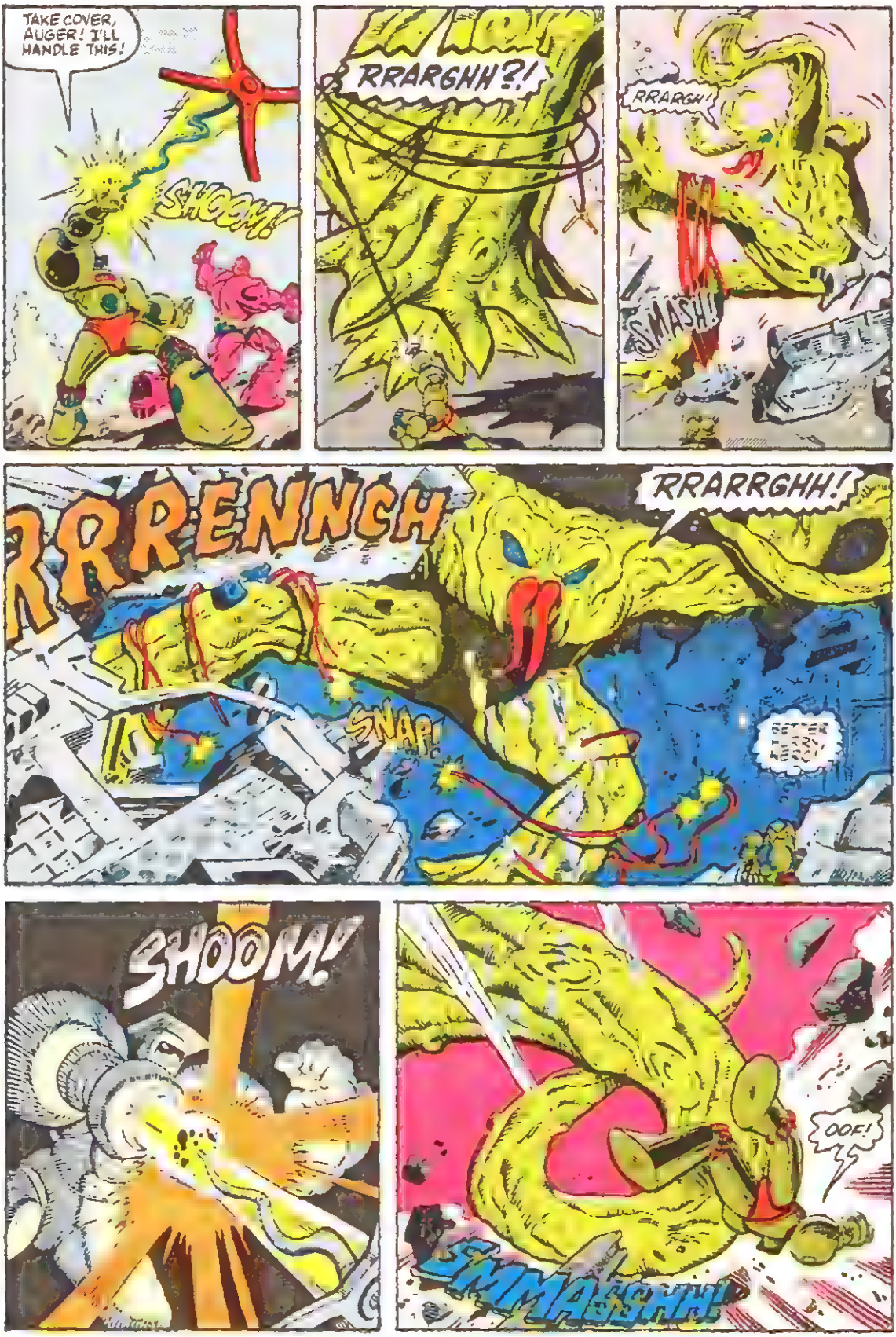
TAKE COVER, AUGER! I'LL HANDLE THIS!
SHOOM!
RRARGHH?!
RRARGH!
SMASH!
RRRENNCH
RRARRGHH!
SNAP!
SHOOM!
OOF!
SMASHH!

MEANWHILE...
I'VE GOT TO GET TO THE--
WHAT ARE YOU DOING HERE?!
THIS ONE'S TRYING TO COMMUNICATE WITH THE OTHER!
AAIIIEEE!!
KKRASHH!
RRUMMBBBLLE!
AND BEING VERY SUCCESSFUL, MS. SHORE!

STAR SIGNALS

I'M A TRAVELIN' MAN!

★★★★★ Every year, groups of dedicated comic book fans gather together at special conventions across the country to celebrate the joy of reading and collecting comic books. Since this year is the *25th Anniversary of Marvel Comics*, Stan *"the Man"* Lee (he's the guy who started it all), Jim *"Trouble"* Shooter (the editor in chief of **Marvel Comics**), *"Amiable"* Archie Goodwin (he runs **Epic Comics**), Sid *"The Kid"* Jacobson (you haven't been reading this column regularly if you don't know who he is by now) and I decided to celebrate this momentous occasion at a few of the very biggest comic conventions.

In the past few weeks, I've been to Chicago (*loved the pizza!*), Atlanta (*loved the people!*), and San Diego (*loved the beach!*). **Marvel Comics** held a special anniversary/birthday party at each of these conventions. There was plenty of food, music and dancing till dawn! Of course, the highlight of each party was when our official party hostess, *"Lovable"* Lynn Cohen (who usually runs the editorial administration center whenever she's not busy convention-hopping), wheeled in the giant birthday cake. Talk about a sight to remember! Large enough to feed thousands, it would always have twenty-five blazing candles and a big icing image of a certain familiar web-swinger! (Nope, it wasn't **Peter Porker**. His turn will come in twenty-three and a half years when **Star** celebrates its anniversary.)

A fine time was had by all! I wish you could have been there!

C'MON DOWN!

★★★★★ Have you ever been to a comic book convention? They're actually a lot of fun. There's one being held on almost every weekend of the year in some part of the country. You can usually find out about local conventions by asking at your favorite neighborhood comic book shop. Conventions also advertise in **Marvel** and **Star Comics**, and on television.

I always recommend that you travel with a group of your friends. You'll have a lot more fun if you have someone to share it with.

Conventions are a great place to find old comics that you're missing from your collections. Old comics can sometimes be pretty expensive, but you can find bargains if you hunt hard enough.

You'll also get a chance to see tons of original artwork, to learn what's coming up in your favorite comic books, and to meet your favorite comic book professionals face to face.

That's the best part as far as I'm concerned. You and I finally get a chance to meet each other, to shake hands, and to ask each other questions. It's great! You can make some very special friends at a comic book convention.

If you ever do go to a convention that I'm attending, please stop by and say hello. I'd really like to meet you.

Thanks for being there,

Tom D.

Tom DeFalco, S.T.A.R.
Executive Editor

NEW FROM STAR

FOR A FLEETING MOMENT THERE IS SILENCE...
BUT MIRACULOUSLY...
:COFF!COFF!: WHAT ARE YOU DOING HERE?
RESEARCH!
LIQUIDATOR STUDIES THE CREATURE ENCASED IN AMBER THROUGH A SPECIAL VIEWING DEVICE...
VERY INTERESTING!
RRARGHH!!
RREEITCHH!!
MAYBE IF I TRY ANOTHER LENSE.

LET'S GO!
THOOM!
WAIT!
THEY WERE RIGHT! YOU EARTH CORPS GUYS ARE CRAZY!
NO, I JUST LIKE MY WORK!
COME ON!
I'VE HEARD OF PUBLISH OR PERISH...
RRUMMBBLE!
...BUT THIS IS RIDICULOUS!
RRRUMMBLE!

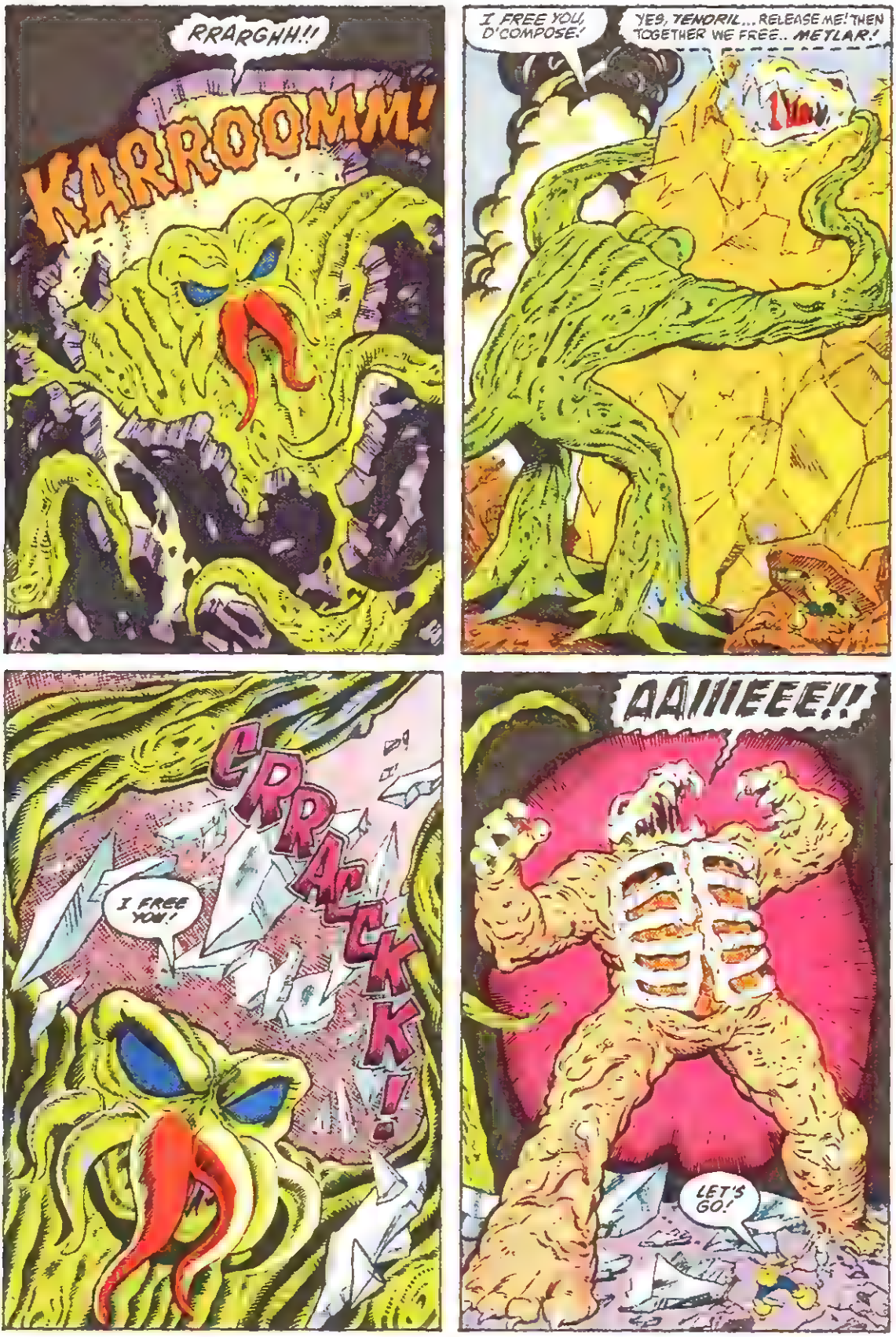
RRARGHH!!
KARROOMM!
I FREE YOU, D'COMPOSE!
YES, TENORIL... RELEASE ME! THEN TOGETHER WE FREE.. METLAR!
CRRACKK!
I FREE YOU!
AAIIEEE!!
LET'S GO!

WHAT--WHAT IS THAT THING?!
D'COMPOSE!
TO BE CONTINUED!

REACH FOR A STAR
ALL YOUR FAVORITE FRIENDS--
EVERY MONTH IN THEIR OWN
STAR™
comics

super STAR savings
Subscribe now for as low as
54¢
a copy
Pay $7.75 for your first 12-issue subscription. Only $6.50 for each additional title. You save up to $2.50 off the $9.00 newsstand price!
If renewing, enclose your mailing label. Offer expires November 30, 1986.
If not satisfied, refund guaranteed on all unserved issues
Make checks or money orders payable in U.S. currency to Star Comics. Canada and Foreign add $2.00 per title. Allow ten weeks for delivery.
☐ I've enclosed $7.75 for my first 12-issue subscription
☐ I've enclosed $6.50 for each additional subscription.
Total enclosed $_____
☐ Animax™
☐ Care Bears™
☐ Chuck Norris and the Karate Kommandos™
☐ Defenders of the Earth™
☐ Droids™
☐ Ewoks™
☐ Heathcliff™
☐ He-Man and Masters of the Universe™
☐ Hugga Bunch™
☐ Inhumanoids™
☐ Muppet Babies™
☐ Peter Parker™
☐ Popples™
☐ Thundercats™
☐ Top Dog™
Mail to: Marvel Comics Subscription Department
387 Park Avenue South
New York, New York 10016
First Initial
Last name
NAME
ADDRESS
CITY
STATE
ZIP
Key # ST-SE86
CARE BEARS and POPPLES TM designates trademark © 1986 Those Characters From Cleveland DROIDS, EWOKS TM & © 1986 Lucasfilm, Ltd. (LFL) HEATHCLIFF TM & © 1986 McNaught Syndicate Inc. HE-MAN and MASTERS OF THE UNIVERSE TM & © 1986 Mattel Inc. MUPPET BABIES TM & © 1986 Henson Associates, Inc. THUNDERCATS is a trademark of Telepictures Corporation. HUGGA BUNCH TM & © 1986 Hallmark Cards, Inc. CHUCK NORRIS AND THE KARATE KOMMANDOS TM & © 1986 Ruby-Spears Enterprises, Inc. DEFENDERS OF THE EARTH Copyright © 1986 King Features Entertainment Inc. King Features Syndicate Inc. DEFENDERS OF THE EARTH is a trademark of Hearst Corporation. King Features Syndicate Division ANIMAX TM & © 1986 KISS Comm. Inc. All rights reserved. INHUMANOIDS TM & © 1986 by Hasbro Inc. STAR COMICS and all other titles TM & © 1986 Marvel Comics Group. Copyright © 1986 Marvel Comics Group. All rights reserved.

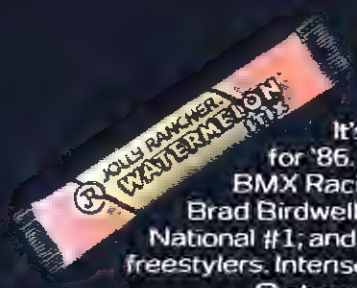

Altogether awesome

It's Jolly Rancher/Murray, the hot team for '86. Check out the most rad Freestyle and BMX Racing team going. With the big names: Brad Birdwell, NBL National #1; Todd Corbitt, NBL National #1; and Kevin Foss and Marc Darnell, Free-flyin' freestylers. Intense!

Get ready for a good lickin'.

Leaf

MURRAY

For a free Jolly Rancher/Murray Team sticker, write to:
Murray Sticker offer, P.O. Box 268, Brentwood, Tennessee 37027

POPPLES™ POP IN.

POPPLES POP OUT.

POPPLES POP IN.

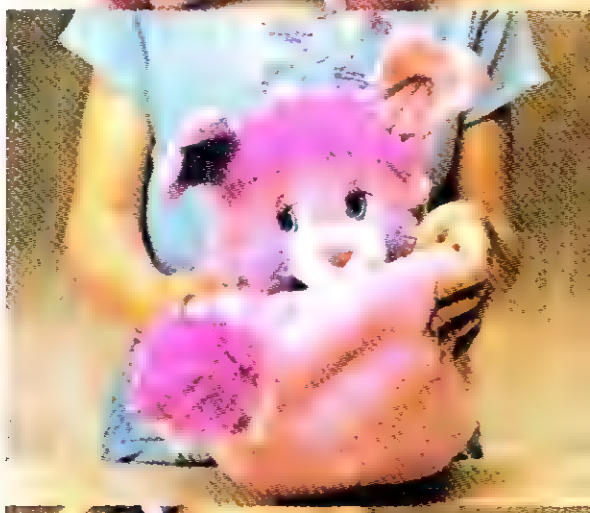

IT'S WHAT POPPLES ARE ALL ABOUT!

Popples are new, and they're popping up all over! And wherever you find them, you'll find cute, cuddly fun.

Because Popples pop in and out of themselves – turning from colorful, cuddly balls of fur into floppy and fun little animals.

Get popping with Popples. Look for them as toys and tote bags, on all kinds of fun products and on TV, too. Find out what the furry fun is all about.

©1986 THOSE CHARACTERS FROM CLEVELAND, INC.

"Who Wants To Scan A Superhero?"

DCP

STAR comics
THE FEROCIOUS FIRST ISSUE OF
THE INHUMANOIDS
75¢
U.K. 40p
CAN. $5¢
V
M
1
JAN
MARVEL
FEATURING:
THE BEAST-
BUSTING
EARTH
CORPS
STAR!
THE NEW
WORLD IN THE
MARVEL
UNIVERSE!

SECOND CLASS CITIZENS-DCP

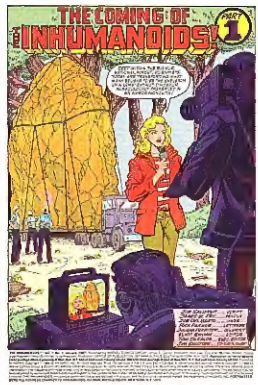

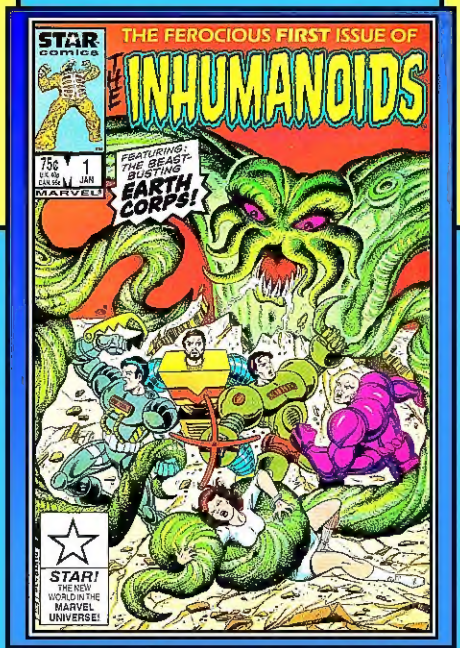

The Inhumanoids #1

January 1987

Star/Marvel Comics

"The Coming Of The Inhumanoids Part 1"

script: Jim Salicrup
pencils: James W. Fry
inker: Joe DelBeato
letterer: Rick Parker
colorist: Juliana Ferriter
editor: Eliot Brown
exec. editor: Tom DeFalco
editor-in-chief: Jim Shooter

1st issue